

Plotted By: Aponte, Alan Sheet Set: CYPRESS LANDING CONDOMINIUM PARKING LOT Layout: C2.12 SIGNAGE & MARKING DETAILS March 04, 2025 10:08:06am K:\FTL-CVA\044-Jobs\044203010-Cypress Nook\CAD\Plans\Sheets - Cypress Nook\C2.10 SIGNAGE & MARKING DETAILS.dwg This document, together with the concepts and designs presented herein, as an instrument of service, is intended only for the specific purpose and client for which it was prepared. Reuse of and improper reliance on this document without written authorization and adaptation by Kimley-Horn and Associates, Inc. shall be without liability to Kimley-Horn and Associates, Inc.

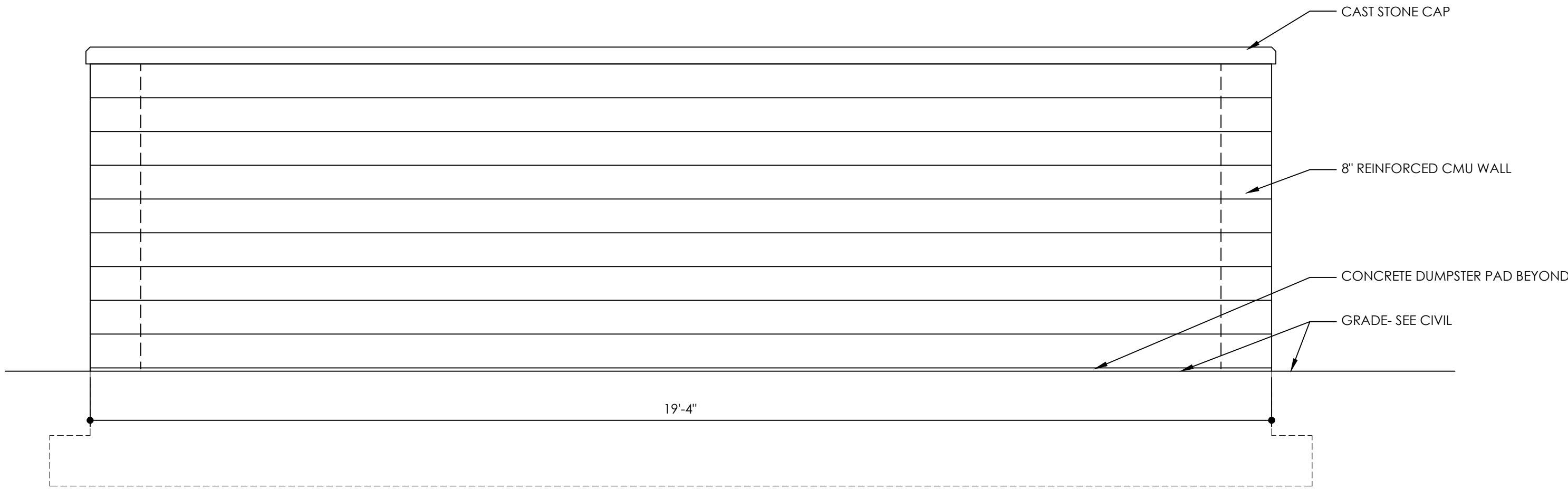

6 DUMPSTER BACK ELEVATION
N.T.S.

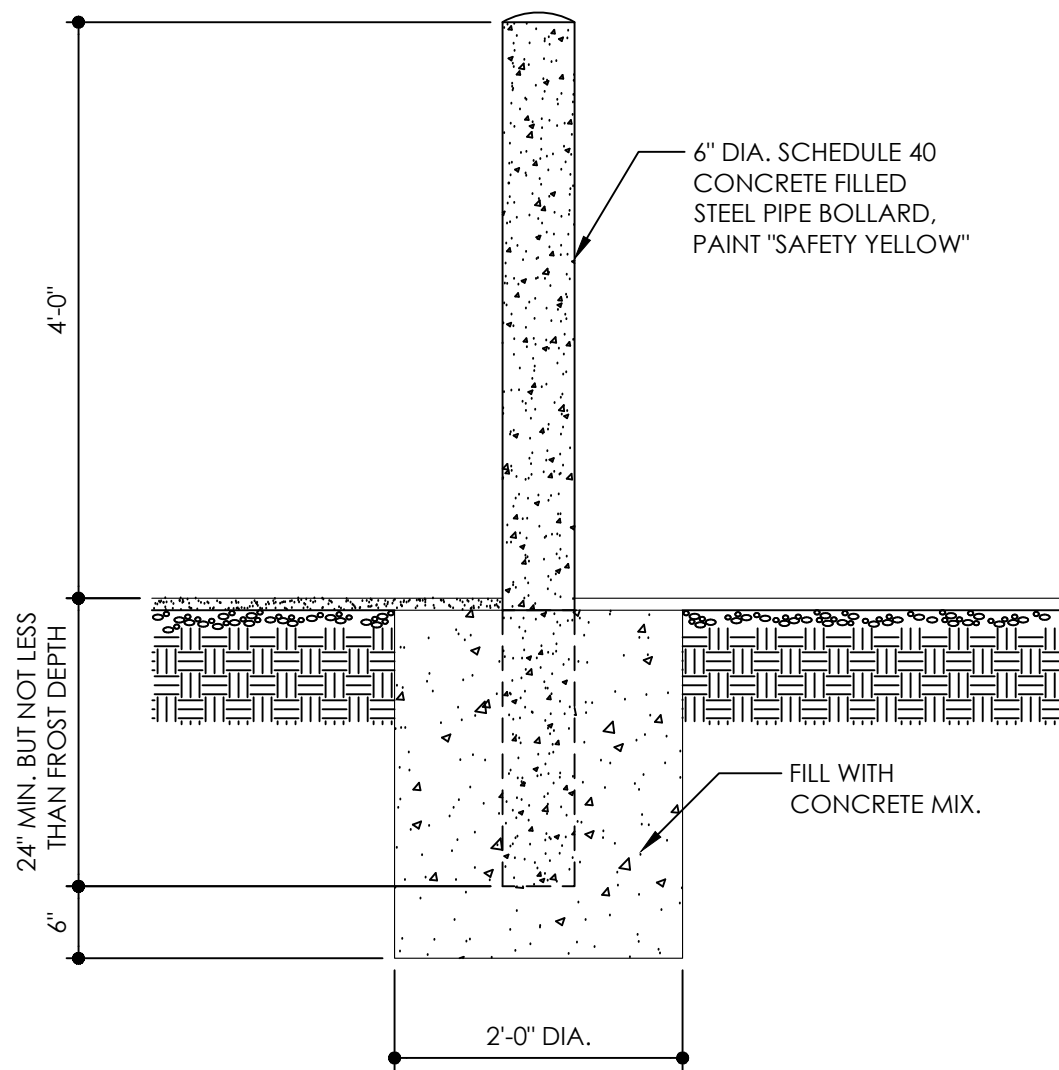

7 BOLLARD DETAIL
N.T.S.

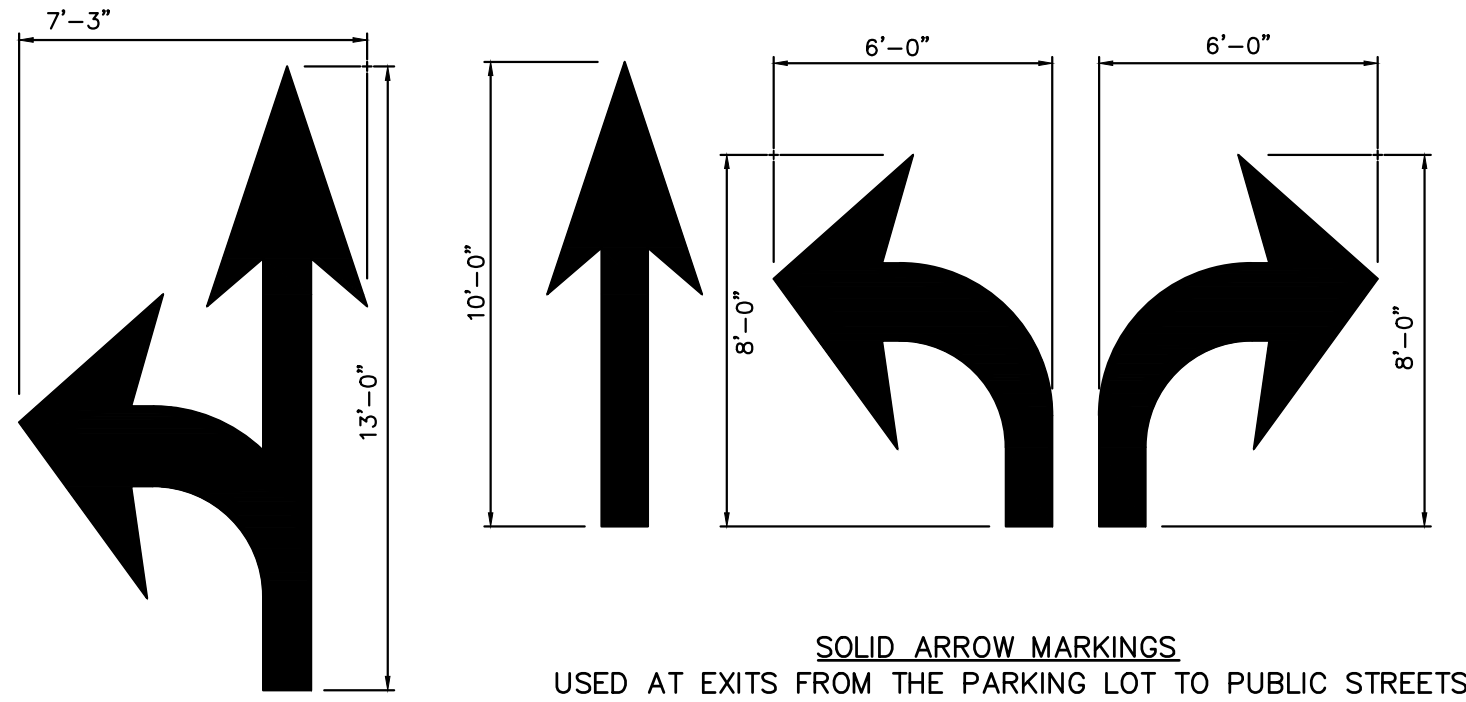

8 PAVEMENT MARKING
N.T.S.

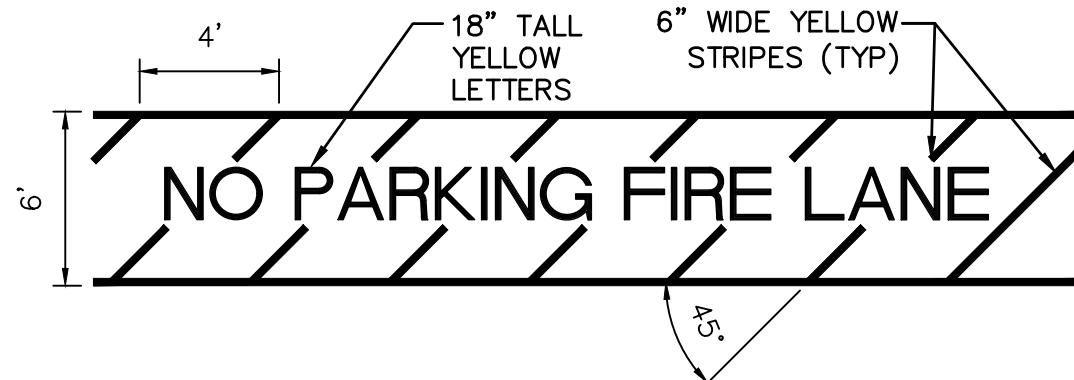

9 FIRE LANE STRIPING
N.T.S.

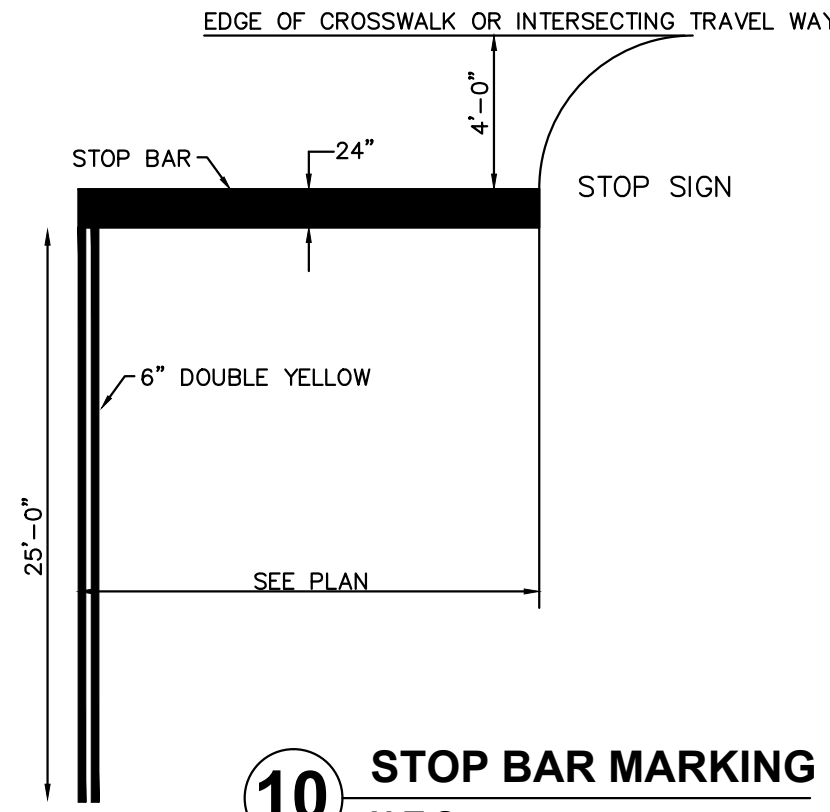

10 STOP BAR MARKING
N.T.S.

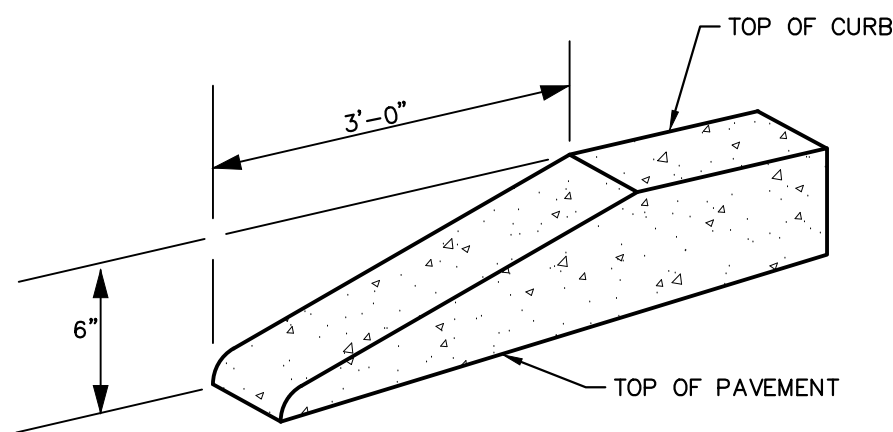

11 CURB TRANSITION
N.T.S.

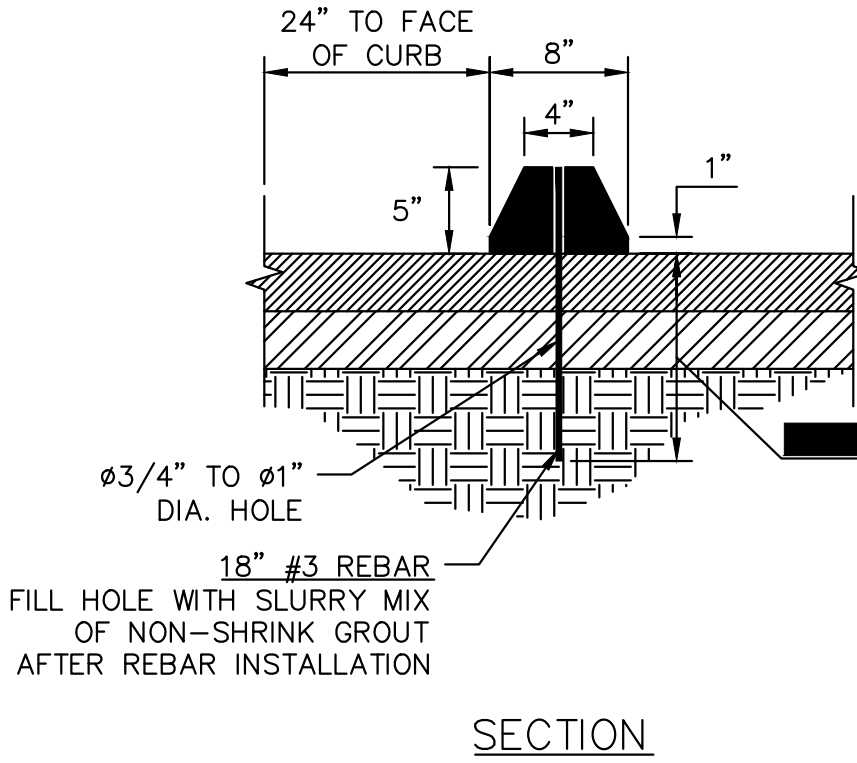
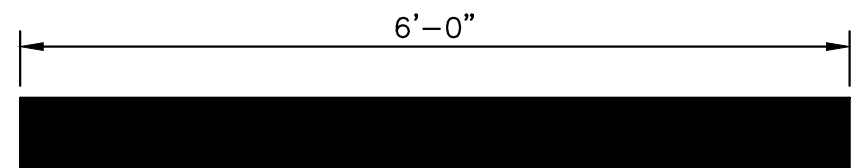

- NOTES:
- CONTRACTOR TO COORDINATE EXACT REBAR HOLE SIZES AND LOCATIONS WITH WHEEL STOP MANUFACTURER.
 - IF DIFFERENT SIZE AND TYPES OF WHEEL STOPS ARE OBSERVED ON SITE, CONTRACTOR SHALL CONFIRM PREFERRED SIZE AND TYPE WITH OWNER PRIOR TO ORDERING MATERIALS.

12 WHEEL STOP PLACEMENT
N.T.S.

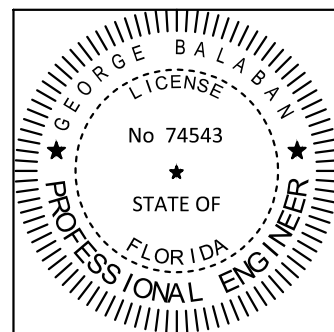

THE ITEM HAS BEEN DIGITALLY SIGNED AND SEALED BY GEORGE BALABAN ON THE DATE ADJACENT TO THE SEAL.

PRINTED COPIES OF THIS DOCUMENT ARE NOT CONSIDERED SIGNED AND SEALED AND THE SIGNATURE MUST BE VERIFIED ON ANY ELECTRONIC COPIES.

PLANS ARE IN NAVD 1988 DATUM
CONVERSION EQUATION IS BELOW:
(NAVD 1988) + 1.58' = (NGVD 1929)

THE PRESENCE OF GROUNDWATER SHOULD BE ANTICIPATED. CONTRACTOR'S BID SHALL INCLUDE CONSIDERATION FOR ADDRESSING THIS ISSUE AND OBTAINING ALL NECESSARY PERMITS.

Always call 811 two full business days before you dig!
have underground utilities located and marked.

Sunshine 811.com
P#25-12000006

CYPRESS LANDING CONDOMINIUM PARKING LOT PREPARED FOR CITY OF POMPAÑO BEACH POMPAÑO BEACH		SHEET NUMBER C2.12		FL	
SIGNAGE & MARKING DETAILS		KHA PROJECT 044203010		LICENSED PROFESSIONAL	
		DATE FEB. 2025		GEORGE BALABAN, P.E.	
		SCALE AS SHOWN			
		DESIGNED BY TVC		FL LICENSE NUMBER 74543	
		DRAWN BY TVC			
		CHECKED BY GB		DATE: 02/12/2025	
Kimley»»Horn				© 2025 KIMLEY-HORN AND ASSOCIATES, INC. 8201 PETERS ROAD, SUITE 2200, PLANTATION, FL 33324 PHONE: 954-535-5100 FAX: 954-739-2247 WWW.KIMLEY-HORN.COM	
				REGISTRY No. 35106	
				1. DRC SUBMITTAL	
				No.	REVISIONS
02/12/25		TVC		BY	